



WHITE PINE

UW  
**Extension**  
Regional Natural Resources Program



## Learn about your Land Classes for Woodland Owners

SPOONER • WEBSTER  
February-March 2013

*Dear woodland owner,*

We believe that landowners can achieve ALL of the goals they have for their woodland. Our classes will provide the knowledge and resources you need to start on your way to getting the most out of your woodland. We invite you to “Learn About Your Land.”

*Look inside to learn more.*

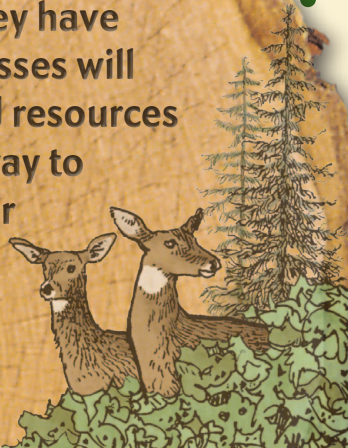

### OTHER LEARNING OPPORTUNITIES

If you would prefer to learn at home at your own pace, our online course and DVDs provide much of the same content as the in-person classes. Both include recorded presentations and supplemental materials to get you closer to achieving your goals for your woodland. The DVD package includes the discs and publications on timber harvesting and monitoring for wildlife. The online course provides the same presentations with more interactivity and supporting resources (links to the publications and more websites).

For the DVD package, send a check made out to UW-Extension for \$10 to Bill Klase, 107 Sutliff Ave, Rhinelander, WI 54501.

If you would like to access the online course, send an email to [kris.tiles@uwex.edu](mailto:kris.tiles@uwex.edu)

### LANDOWNER RESOURCES

**Woods Words** is a newsletter for woodland owners on issues related to caring for forests and getting the most out of them.

If you are interested in receiving this free, quarterly e-mail newsletter, please subscribe by sending an e-mail to: [learnaboutyourland@gmail.com](mailto:learnaboutyourland@gmail.com) (subject: subscribe)

Like us on Facebook and get weekly news on woodland owner issues in Wisconsin.

[www.facebook.com/LearnAboutYourLand](http://www.facebook.com/LearnAboutYourLand)

**DNR foresters** are also available to personally help you find answers for almost any woodland-related question. A DNR forester can assist you in developing a forest management plan or refer you to a consulting forester for hire. Training and experience varies among consulting foresters, so it is wise to get references before hiring one.

A list of consulting foresters can be found on the WDNR website, [dnr.wi.gov/topic/ForestLandowners](http://dnr.wi.gov/topic/ForestLandowners)

**Woodland Owners Association** (WWOA) is another great resource for landowners. WWOA is a statewide organization, but has local chapters to facilitate local landowner interaction. WWOA events provide opportunities to learn what others are doing on their own woodlots and to get advice about foresters and loggers.

To learn more, visit [www.wisconsinwoodlands.org](http://www.wisconsinwoodlands.org)

### LOCATIONS:

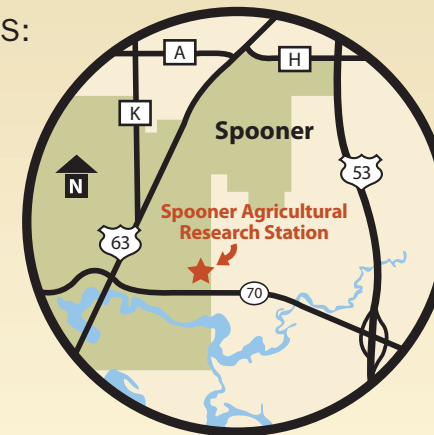

**Spooner Agricultural Research Station**  
W6646 Highway 70  
Spooner, WI 54801

<http://www.cals.wisc.edu/ars/spooner/directions.html>

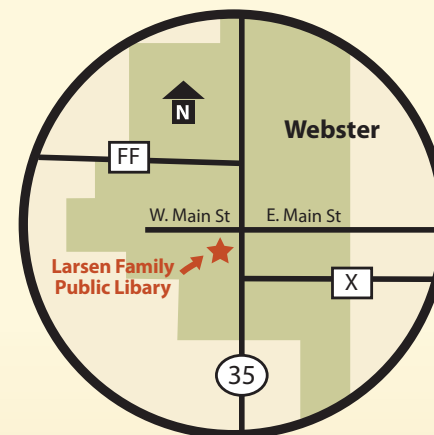

**Larsen Family Public Library**  
7401 W. Main Street  
Webster, WI 54893

<http://webster.wislib.org>

University of Wisconsin, U.S. Department of Agriculture and Wisconsin counties cooperating. An EEO/AA employer, University of Wisconsin Extension provides equal opportunities in employment and programming, including Title IX and American with Disabilities (ADA) requirements. Requests for reasonable accommodations for disabilities or limitations should be made prior to the date of the program or activity for which it is needed. Please do so as early as possible prior to the program or activity so that proper arrangements can be made. Requests are kept confidential. Hearing Impaired Relay: 711



Graphic design by Jeffrey J. Strobel,  
UW-Extension Environmental Resources Center



SESSION 1  
Learn About Your Land

Learn about your land and how it fits into the regional landscape, including surrounding plant communities, water resources, and soil. See computer resources that you can use to map your lands. Go home with a map and aerial photo of your land.



- **Larsen Family Public Library**  
**Monday, February 11 ..... 6-8pm**
- **Spooner Agricultural Research Station**  
**Tuesday, February 12 ..... 6-8pm**

**Live web-based presentation on May 1, 2013 at noon-1pm and 7-8pm. See “Webinars” at right for more information.**

SESSION 2  
Success with Tree Planting

This session will identify the steps needed to successfully establish new trees. Learn which trees will grow best on your land, how to prepare your land, techniques for planting, and how to care for newly planted trees.



- **Larsen Family Public Library**  
**Monday, February 18..... 6-8pm**
- **Spooner Agricultural Research Station**  
**Tuesday, February 19 ..... 6-8pm**

**Live web-based presentation on May 8, 2013 at noon-1pm and 7-8pm. See “Webinars” at right for more information.**

SESSION 3  
What’s Best for You and Your Woods

A well-managed woodland begins with a good plan. This workshop will take you through the beginning steps of forest management. Start by considering what is important to you, then learn about the factors that influence your property’s potential, and what resources you need to make your vision reality.



- **Larsen Family Public Library**  
**Monday, February 25..... 6-8pm**
- **Spooner Agricultural Research Station**  
**Tuesday, February 26 ..... 6-8pm**

**Live web-based presentation on March 20, 2013 at noon-1pm and 7-8pm. See “Webinars” at right for more information.**

SESSION 4  
How to Invite Wildlife to your Woodland

Learn to enhance your woodlands to attract a variety of wildlife. This session identifies the four requirements to attracting wildlife to your land: space, water, food and shelter, as well as how you can manage your woods to improve the wildlife potential.



- **Larsen Family Public Library**  
**Monday, March 4 6-8pm**
- **Spooner Agricultural Research Station**  
**Tuesday, March 5 6-8pm**

**Live web-based presentation on April 10, 2013 at noon-1pm and 7-8pm. See “Webinars” below for more information.**

WEBINARS

If you can’t make it to the in-person series, these classes are offered as live web-based classes as well. For more information on these classes, and to register, visit [woodlandinfo.org](http://woodlandinfo.org) and click on “Events” in the upper right corner.

QUESTIONS

Contact John Haack, UW-Extension Natural Resources Educator at [john.haack@ces.uwex.edu](mailto:john.haack@ces.uwex.edu) or 715-635-7406. Session cancellations and rescheduled dates will be posted on [fyi.uwex.edu/learnaboutyourland](http://fyi.uwex.edu/learnaboutyourland) before 4:30 p.m. on the day of the session.

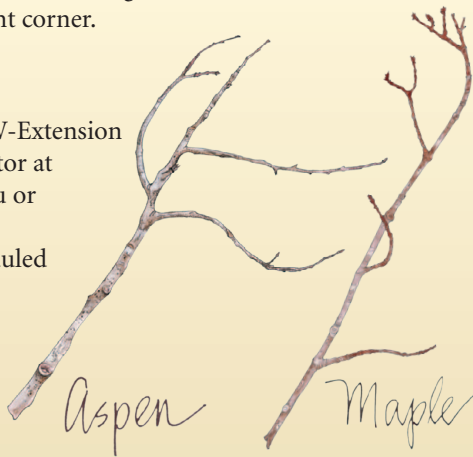

Register today! Clip this form and mail with your payment.

REGISTRATION – *Learn About Your Land*

*Space is limited and no payment can be taken on-site, so pre-registration is required.*

**Registration per person is \$35 for the entire series or \$10 per session paid by February 4.**

Mail check (made out to UW-Extension) along with this registration form to:

Learn About Your Land  
John Haack  
W6646 Highway 70  
Spooner, WI 54871

Your Name(s): \_\_\_\_\_

Address: \_\_\_\_\_

\_\_\_\_\_

Phone: \_\_\_\_\_

Email: \_\_\_\_\_

(phone and/or email address used only to notify you in case of cancellations)

Location of your woodland (legal description or address):

\_\_\_\_\_

\_\_\_\_\_

\_\_\_\_\_

\*\*This will be used to provide you an aerial photo of your property.

I am registering for these sessions:

☐ ALL sessions

(or choose below)

☐ SESSION 1

☐ SESSION 2

☐ SESSION 3

☐ SESSION 4

I will attend classes primarily in this location:

\_\_\_\_\_